

**Wisconsin Professional Land Surveyor S-2582**

**N9330 Knuteson Drive  
Whitewater, WI 53190  
Phone: (262) 495-3284  
MARKMIRITZ@  
LAND-MARKSURVEYING.COM**

**LOT 39, WALTON'S PINE BLUFF SUBDIVISION,  
LOCATED IN THE SOUTHEAST 1/4, OF THE  
SOUTHEAST 1/4, SECTION 3, TOWNSHIP 4 NORTH,  
RANGE 15 EAST, IN THE CITY OF WHITEWATER,  
WALWORTH COUNTY, WISCONSIN**

**OWNER:  
BASSO BUILDERS INC.  
405 SKYLINE DR.  
LAKE GENEVA, WI. 53147**

# PLAT OF SURVEY

## JAKE'S WAY

**66' WIDE**

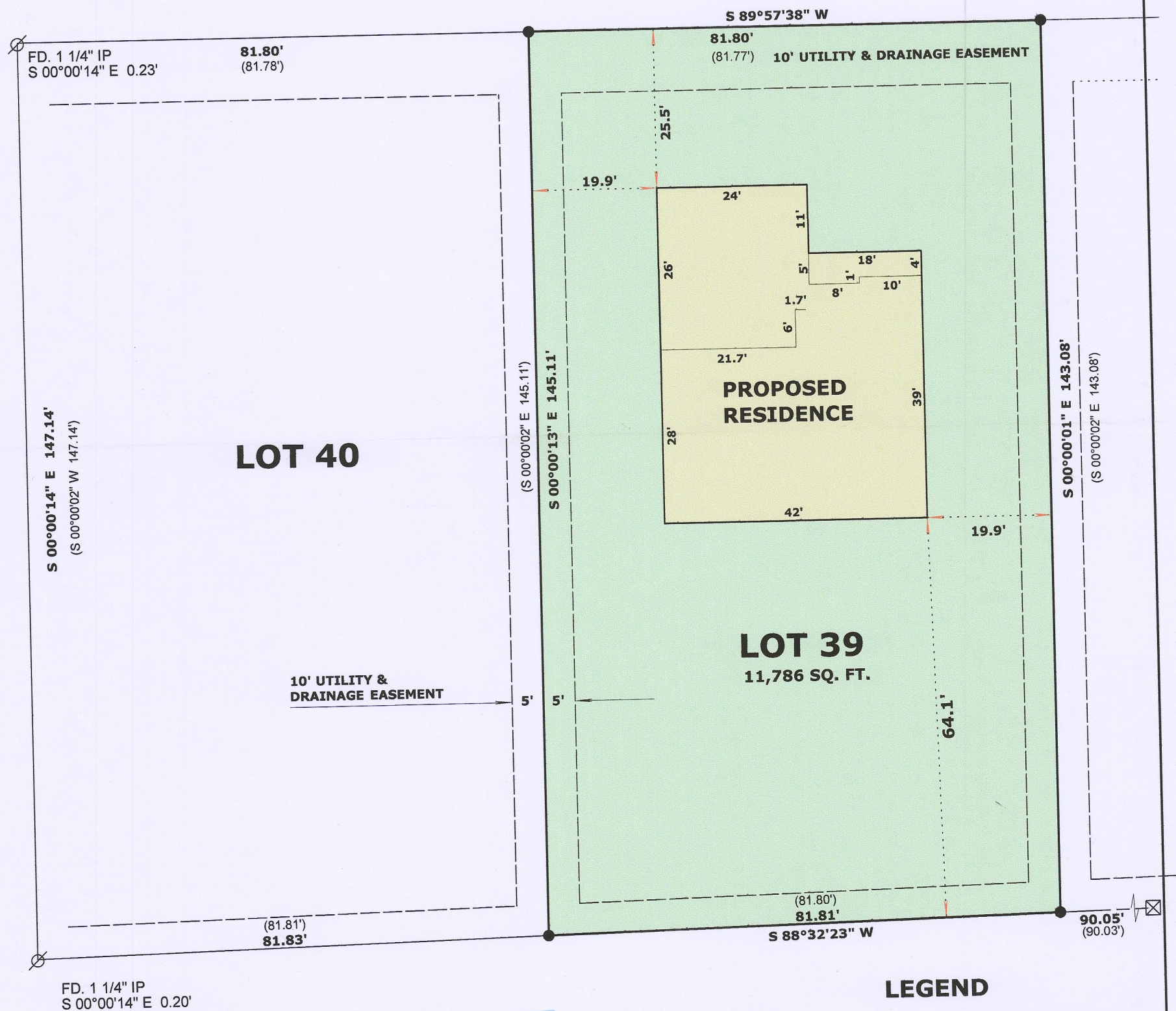

☐ FOUND IRON PIPE 1 1/4"

☒ FOUND COUNTY MONUMENT

☒ SET IRON ROD, 24" LONG, WEIGHING  
1.5 LBS./LINEAL FT., 3/4" DIA.

☐ ( x x ) RECORDED AS DIMENSION

**SCALE: 1 INCH = 20 FEET**

"I hereby certify that the above described property has been surveyed by me or under my direction and that the above map is a true representation thereof and shows the size and location of the property, its exterior boundaries, the location of all visible structures and dimensions of all principal buildings thereon, boundary fences, apparent easements, roadways and visible encroachments, if any."

"This survey is made for the use of the present owners of the property, and also those who purchase, mortgage, or guarantee the title thereto within one year from date hereof."

  
**MARK L. MIRITZ**  
**WISCONSIN PROFESSIONAL**  
**LAND SURVEYOR S-2582**

DATE: FEB. 21, 2017 JOB NO. 17.204

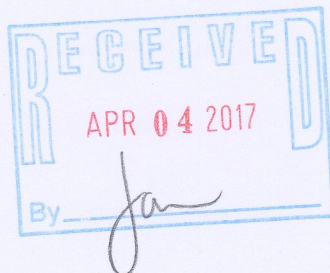
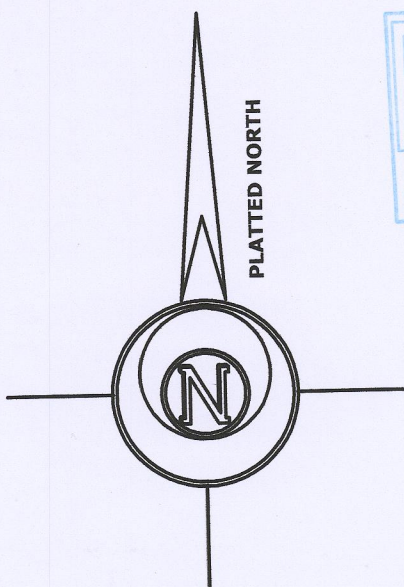

1 WPB-39

010-1029